

04/25/2008 03:33:56 PM V: 35 P: 19 200804250046  
 1088 00 Encopress  
 Kittitas County Auditor  
 Page 1 of 1

# RECORD OF SURVEY

## A PORTION OF THE NE 1/4 OF THE NE 1/4, SECTION 35, TOWNSHIP 19 NORTH, RANGE 18 EAST, W.M., KITTITAS COUNTY, WASHINGTON.

**NOTES:**

1. THE PURPOSE OF THIS SURVEY IS TO DELINEATE A 5.00 ACRE PARCEL CREATED BY EXEMPT SEGREGATION UNDER TITLE 16.04.020 (6) OF THE KITTITAS COUNTY SUBDIVISION CODE FOR THE LOCATION OF THE KITTITAS COUNTY PUBLIC UTILITY DISTRICT #1 SUBSTATION.
2. FOR ADDITIONAL SURVEY INFORMATION, SEE THE SURVEY RECORDED IN BOOK 30 OF SURVEYS, AT PAGE 181, UNDER AUDITOR'S FILE No. 20041050034, RECORDS OF KITTITAS COUNTY, STATE OF WASHINGTON AND THE SURVEYS REFERENCED THEREON.
3. THIS SURVEY DOES NOT PURPORT TO SHOW ALL EASEMENTS OF RECORD OR OTHERWISE.
4. THIS SURVEY WAS PERFORMED USING A TRIMBLE S6 TOTAL STATION, THE CONTROLLING MONUMENTS AND PROPERTY CORNERS SHOWN HEREON WERE LOCATED, STAKED, AND CHECKED FROM A CLOSED FIELD TRAVERSE IN EXCESS OF 1:10,000 LINEAR CLOSURE AFTER AZIMUTH ADJUSTMENT.

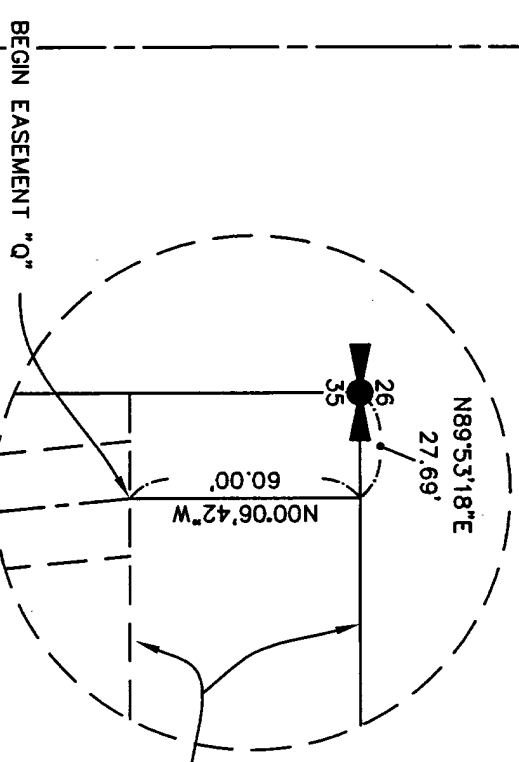
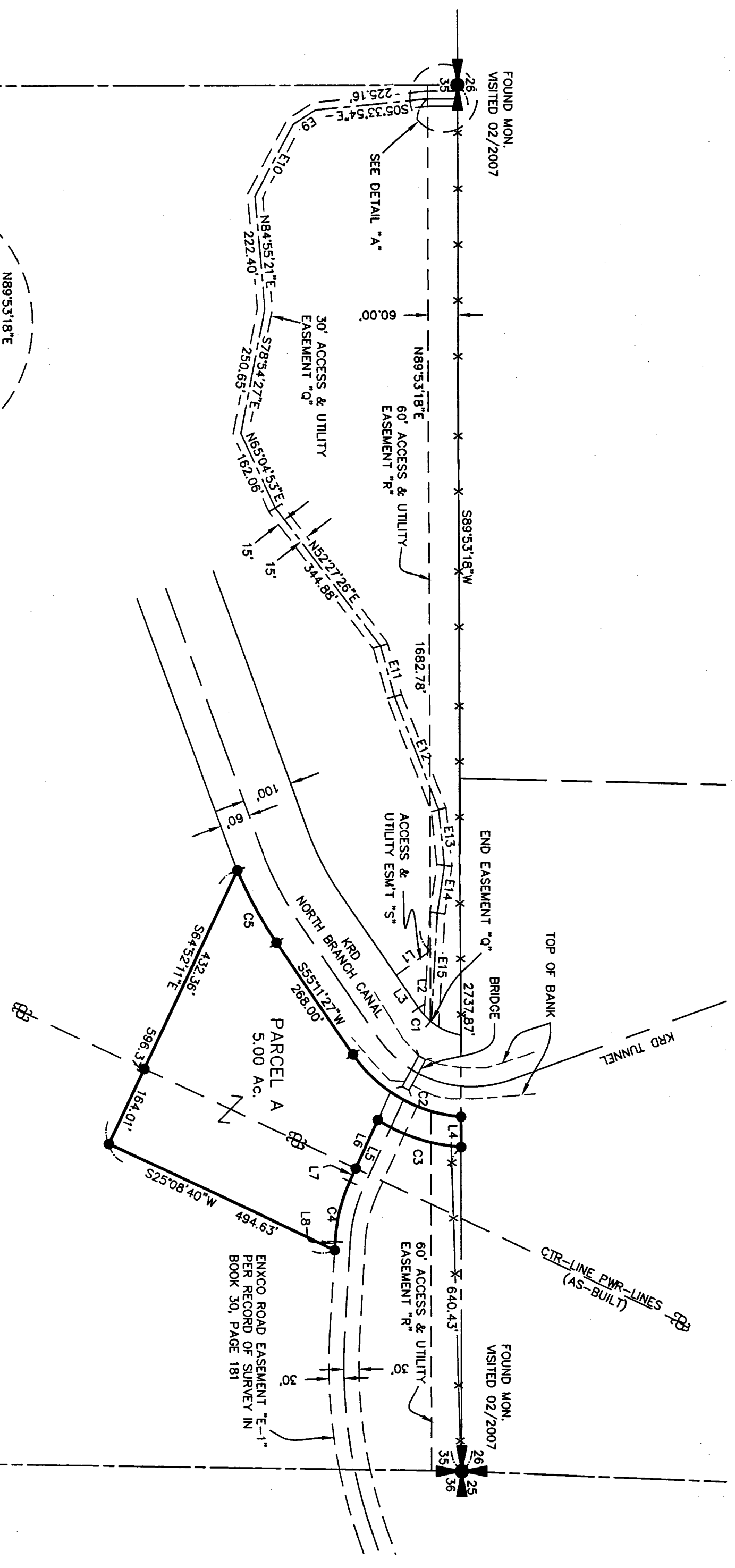

LINE	BEARING	DISTANCE
L1	S34°48'33\"/>	

LINE	BEARING	DISTANCE
E9	S32°58'23\"/>	

CURVE	LENGTH	RADIUS	DELTA
C1	35.33'	129.18'	15°40'07\"/>

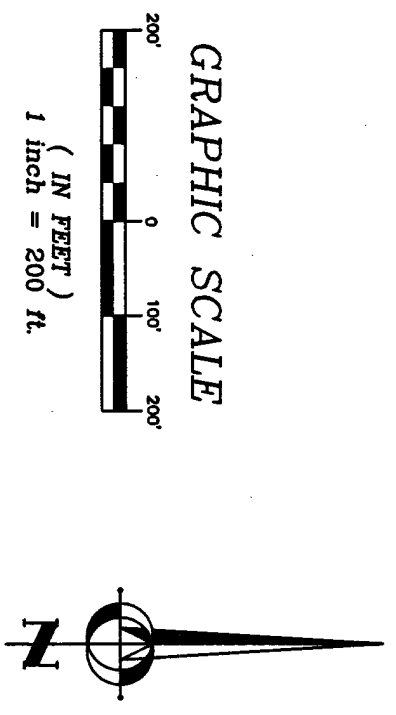

**LEGEND**

- SECTION CORNER, AS NOTED
- QUARTER CORNER, AS NOTED
- SET 1/2" REBAR & CAP
- BPA STRUCTURE

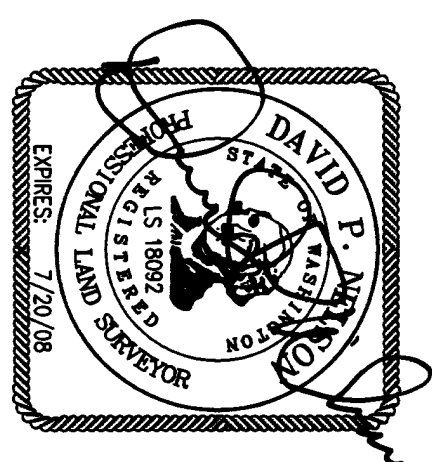

**RECORD OF SURVEY**

PREPARED FOR  
 KITTITAS COUNTY P.U.D.  
 A PORTION OF THE NE 1/4 OF THE NE 1/4 OF SEC. 35,  
 TOWNSHIP 19 NORTH, RANGE 18 EAST, W.M.,  
 WASHINGTON

CHKD BY	DATE	JOB NO.
D, NELSON	04/2008	06270
DLP/MJF	SCALE	SHEET
	1"=200'	1 OF 1

RECORDER'S CERTIFICATE 200804250046

Filed for record this 25 day of April, 2008 at 3:33 P.M. in book 35 of Surveys at page 19 at the request of DAVID P. NELSON, Surveyor's Name  
 JERRALD V. PETTI, County Auditor

SURVEYOR'S CERTIFICATE

This map correctly represents a survey made by me or under my direction in conformance with the requirements of the Survey Recording Act at the request of KITTITAS COUNTY, P.U.D., #1 in April, 2008.  
 DAVID P. NELSON, Surveyor  
 Certificate No. 18992



108 EAST 2ND STREET  
 CLE ELUM, WA 98922  
 PHONE: (509) 674-7433  
 FAX: (509) 674-7419